

BOUNDARY SURVEY

PART OF THE NORTHEAST 1/4, SECTION 3, TOWN 6 NORTH,
RANGE 4 EAST, SPRINGFIELD TOWNSHIP AND PART OF THE
SOUTHEAST 1/4, SECTION 34, TOWN 7 NORTH, RANGE 4 EAST,
BRADY TOWNSHIP, ALL IN WILLIAMS COUNTY, OHIO

PREPARED FOR FROST ESTATE AT THE REQUEST
OF MR. TIM FROST

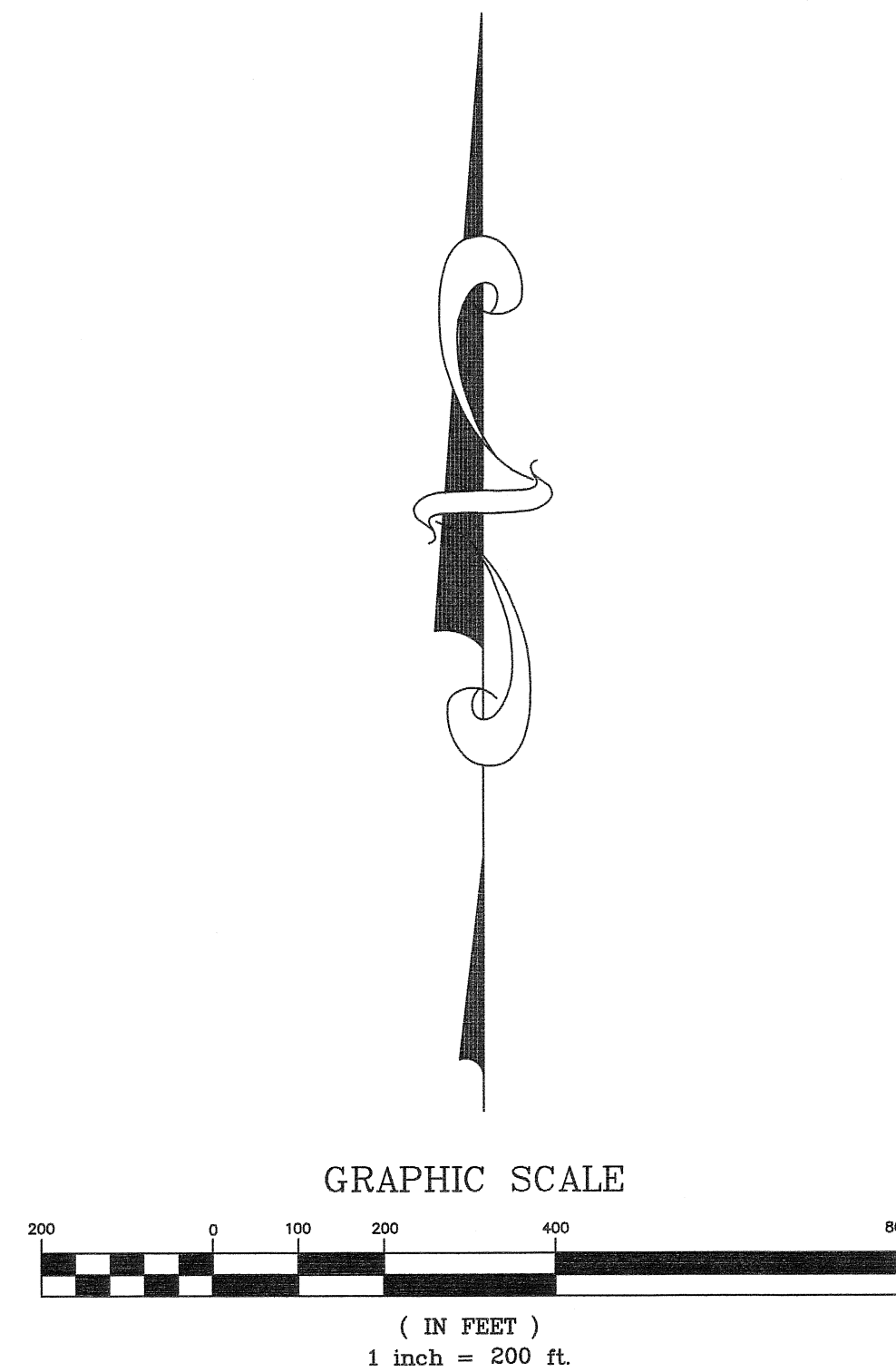

GRAPHIC SCALE
(IN FEET)
1 inch = 200 ft.

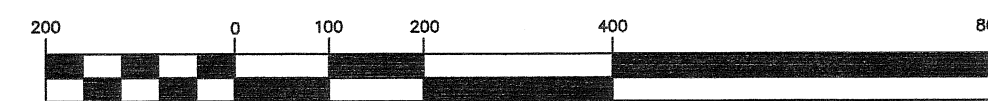

(IN FEET)
1 inch = 200 ft.

THIS SURVEY HAS BEEN RECORDED IN VOLUME 26R, PAGE 229
OF THE WILLIAMS COUNTY RECORD OF SURVEYS.

I HEREBY CERTIFY THAT THE INFORMATION SHOWN HEREON IS
THE RESULT OF A TRUE AND ACCURATE BOUNDARY SURVEY
PERFORMED UNDER MY SUPERVISION DURING JUNE, 2015.

DEH
Duane E. Heck
Professional Surveyor No. 7432
Date 4/13/16

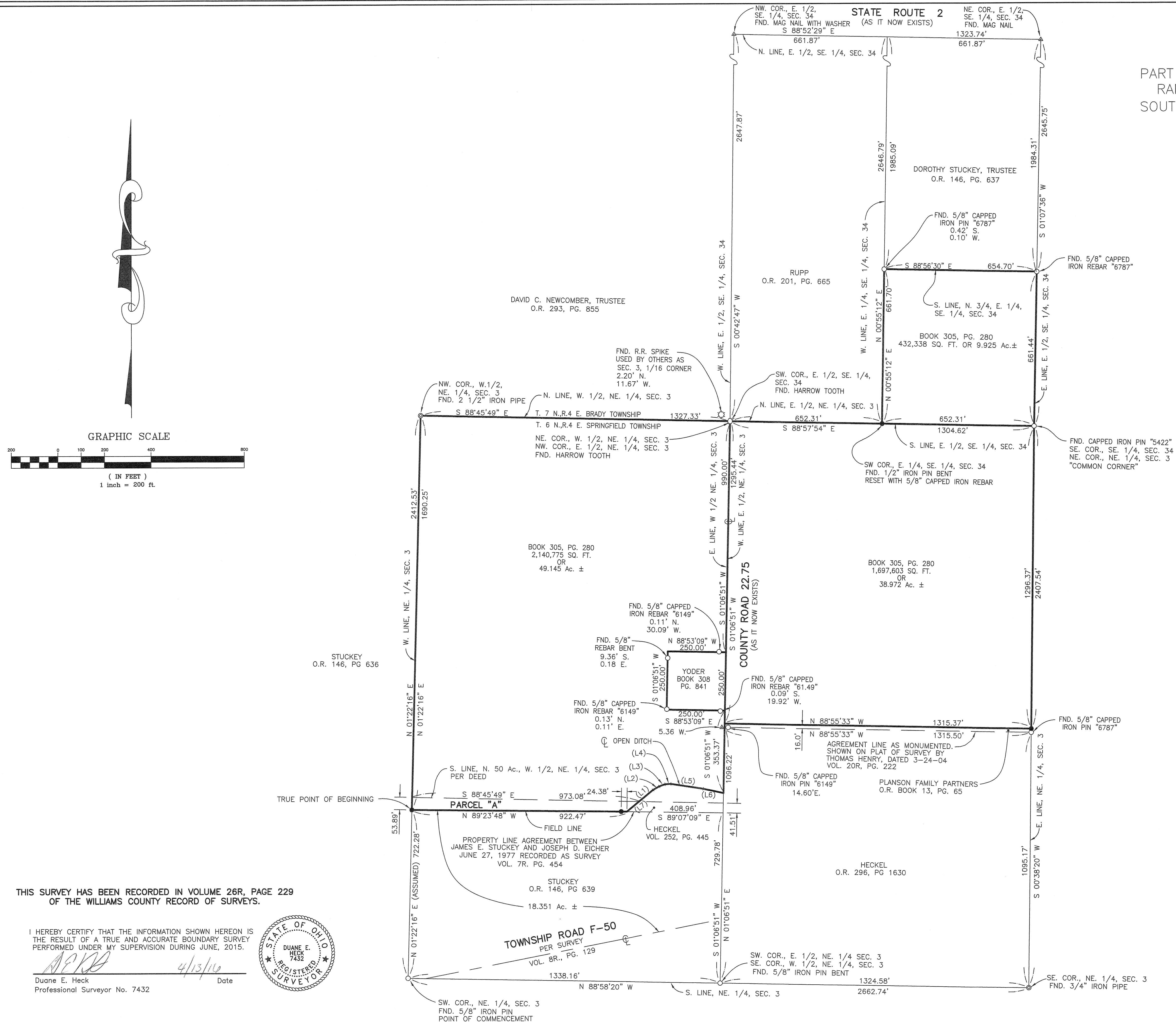

LEGEND

- SET CAPPED IRON REBAR
- ▲ SET MAG NAIL
- ▲ FOUND MAG NAIL
- FOUND IRON PIN
- FOUND IRON PIPE
- ⊙ FOUND HARROW TOOTH
- ⊙ FOUND RAILROAD SPIKE
- W.C.D.R. WILLIAMS COUNTY DEED RECORDS

L1	S 50°31'55" W	145.31'
L2	S 60°36'20" W	30.33'
L3	S 69°45'34" W	26.30'
L4	S 86°32'47" W	25.60'
L5	N 81°13'10" W	140.15'
L6	N 77°48'53" W	88.72'
L7	S 50°31'55" W	67.00'

DEED REFERENCE

BOOK 305, PAGE 280
VOL. 266, PAGE 376
W.C.D.R.

PARCEL "A" AREA

46,112 SQ. FT. OR 1.059 AC.±

REV.	DESCRIPTION	BY:	DATE:
1.	PARCEL "A"	DEH	8/12/15
2.	TYPOGRAPHICAL ERRORS	DEH	4/13/16

Garcia Surveyors, Inc.

P.O. Box 2628
Whitehouse, OH 43571
Phone: (419) 877-0400
Fax: (419) 877-1140

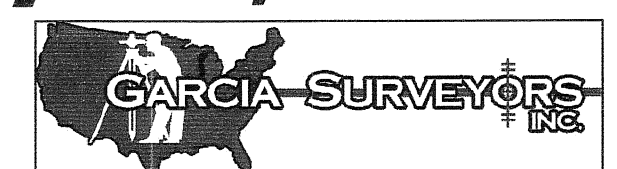

JOB NAME: FROST ESTATE	JOB NUMBER: 156S02099 SCALE: 1" = 200'	DRAWN BY: KJS SURVEY BY: SE & NM
CLIENT NAME: TIM FROST	DATE: 6/26/2015 OUPS TICKET NUMBER:	CHECKED BY: DEH SHEET
DESCRIPTION: BOUNDARY SURVEY	DRAWING NAME: 156-S02099FB00A1-SEC 3-4	1 of 1